

The Kelly

Legacy Plan



The Kelly
3 Bed – 2 Bath
1279 SQFT

Building Standards:

- Slab on grade concrete foundation
- Traditional stick framing methods
- Framed "Green Corners" for higher energy efficiency
- Engineered AdvanTech Sub Floor
- Eco friendly Sentricon Termite Bait Station
- Studs, ceiling joists, and rafters will be 16" on center

Exterior Features:

- Low Maintenance Hardie Lap
- Cypress gable accents
- 30 Year Dimensional Architectural Roof Shingles
- Exposed rafter tails
- Single hung, double paned, high efficiency Low E glass, vinyl windows
- Low Maintenance fiberglass front door & Locking System
- \$5,000 Landscaping Allowance

Interior Features:

- 9' Smooth Ceilings throughout
- Open Cell R20 Spray Foam Installed on Roof Deck
- Traditional R13 Batt/Fiberglass Insulation installed in the exterior walls
- Draft stopping Measures to Seal Insulation
- 50 Gallon Electric Water Heater
- 14 SEER Electric Heat Pump

Interior Finishes:

Design Features

- 6" Baseboards & Cased Windows throughout
- Shiplap in the front entry
- Recessed Lighting throughout Kitchen, Living Room, Dining Room & Master Bedroom
- Wire Shelving installed in all Closets; Pantry & Laundry Areas
- Interior walls primed & painted with Sherwin Williams® Super Paint. Includes two wall colors, one trim color & one ceiling color

Flooring

- Standard LVT Flooring in the Common Areas, laundry room, and powder bathroom
- Ceramic tile in all full bathrooms
- Carpet in all Bedrooms, closets, & any other rooms

Bathrooms

- Tub/Shower with tile surround in master bathroom
- Large single vanity in master bathroom with under-mount sink
- Vanity mirrors
- Low maintenance high quality fiberglass Tub/Shower in all other bathrooms

Bedrooms

- All Bedrooms will have ceiling fans

Kitchen

- Custom Designed Wooden Cabinets in Kitchen & Bathrooms
- Granite countertops throughout
- Stainless Steel Appliances by Whirlpool®, including the Dishwasher, Glass Top Electric Range & Microwave
- Delta® Kitchen and Bath Fixtures in Oil Rubbed Bronze, Brushed Nickle, or Chrome
- Stainless Steel Undermount Sink in Kitchen
- Tiled Backsplash in Kitchen

Upgraded Finish Options:

- Farmhouse Sink..... \$750
- Under Cabinet Lighting..... \$1,200
- 2" White Faux Wood Blinds..... \$69 per
- Window Screens..... \$32 per
(on operable windows)
- Solid Core Doors throughout..... \$1,700
- Barn Door..... \$500
- Floor Outlet..... \$500 per
- USB Outlet..... \$50 per
- Surround Sound..... \$3,250
(Includes 5 ceiling speakers, 1 subwoofer (floor standing), 5 channel audio-video receiver/amplifier & 1 entertainment controller with remote)
- Music System..... \$1,000 per room
(Includes 2 ceiling speakers & i-zone amp w/ wireless remote control via smart phone or tablet app (requires Wi-Fi))
- Heated Tile Floors..... *Price available upon request*
- Brick Accent Wall..... *Price available upon request*
- 10' wide gravel driveway..... \$1.85 per sqft
- Concrete driveway..... \$3.25 per sqft
- Culvert..... \$1,250
- Septic Tank allowance..... \$6,500
- Basic site prep..... \$2,750
(non-wooded lots)
- Clearing Lot..... *Price available upon request*

*All selections are to be made from the approved Legacy Collection options in the Holland Homes Design Guide.

*Site work, driveway, sewer/septic systems, lot costs, & utilities are not included.

MAIN LEVEL

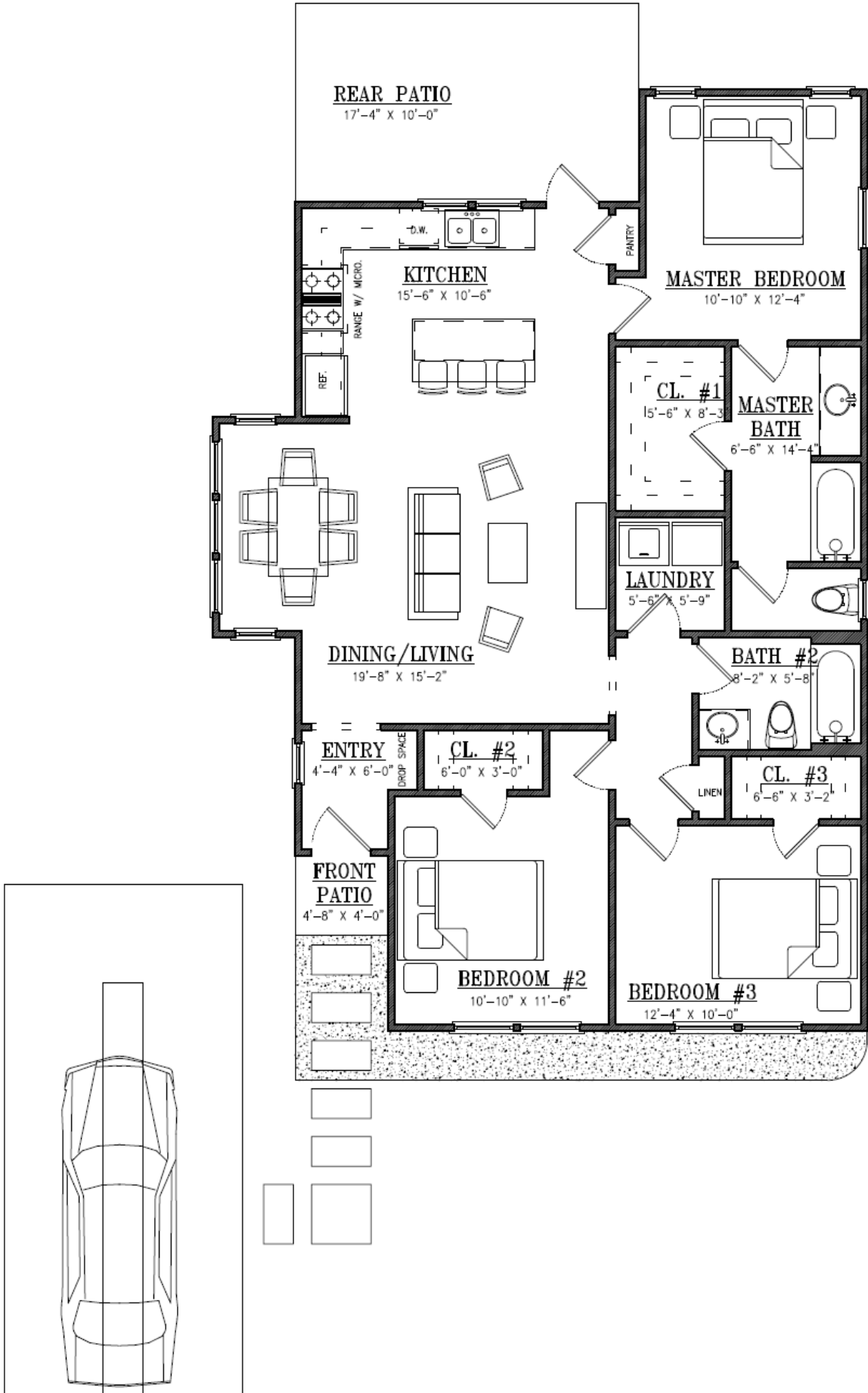



"Building Reputations"

www.HollandHomesllc.com

(334) 332-7157

THE ELEVATION AND FLOOR PLANS CONTAINED HEREIN ARE NOT TO SCALE AND ARE GRAPHIC ILLUSTRATIONS FOR MARKETING AND PRESENTATION PURPOSES ONLY. ACTUAL FLOOR PLANS AND ALL MATERIALS MAY VARY PRIOR TO OR DURING CONSTRUCTION. SOME FEATURES SHOWN MAY BE OPTIONAL. HOLLAND HOMES RESERVES THE RIGHT TO SUBSTITUTE MATERIALS AND COMPONENTS OF SIMILAR QUALITY, AND TO CHANGE FEATURES, OPTIONS, AND ARCHITECTURAL DETAILS WITHOUT PRIOR NOTICE. ACCORDINGLY, NEITHER THESE MATERIALS, NOR ANY COMMUNICATION MADE OR GIVEN IN CONNECTION WITH THESE MATERIALS, MAY BE DEEMED TO CONSTITUTE ANY REPRESENTATION OF WARRANTY, CONTRACT OR GUARANTEE OR MAY OTHERWISE BE RELIED UPON BY ANY PERSON OR ENTITY UNLESS CONVEYED IN WRITTEN FORM. THIS MARKETING INFORMATION AND PLAN ARE PROPERTY OF HOLLAND HOMES.